

DETAIL  
(NOT TO SCALE)

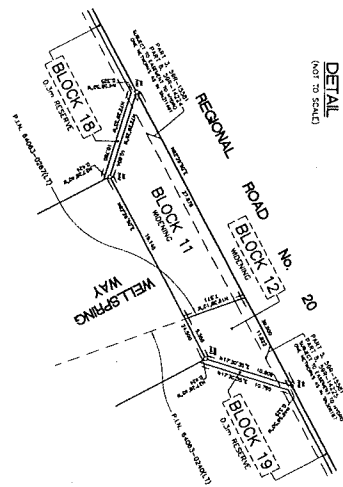

PLAN OF SUBDIVISION OF  
PART OF THE TOWNSHIP OF PELHAM  
PART OF THE ROAD ALLOWANCE BETWEEN LOTS 161 & 167  
(COPIED BY PLAN)

TOWN OF PELHAM  
REGIONAL MUNICIPALITY OF HALLOW  
STAFF: 1, 150  
NORTH: 1, 150  
DATE: 15-10-2000  
P.L.N. 64082-000(0.1)

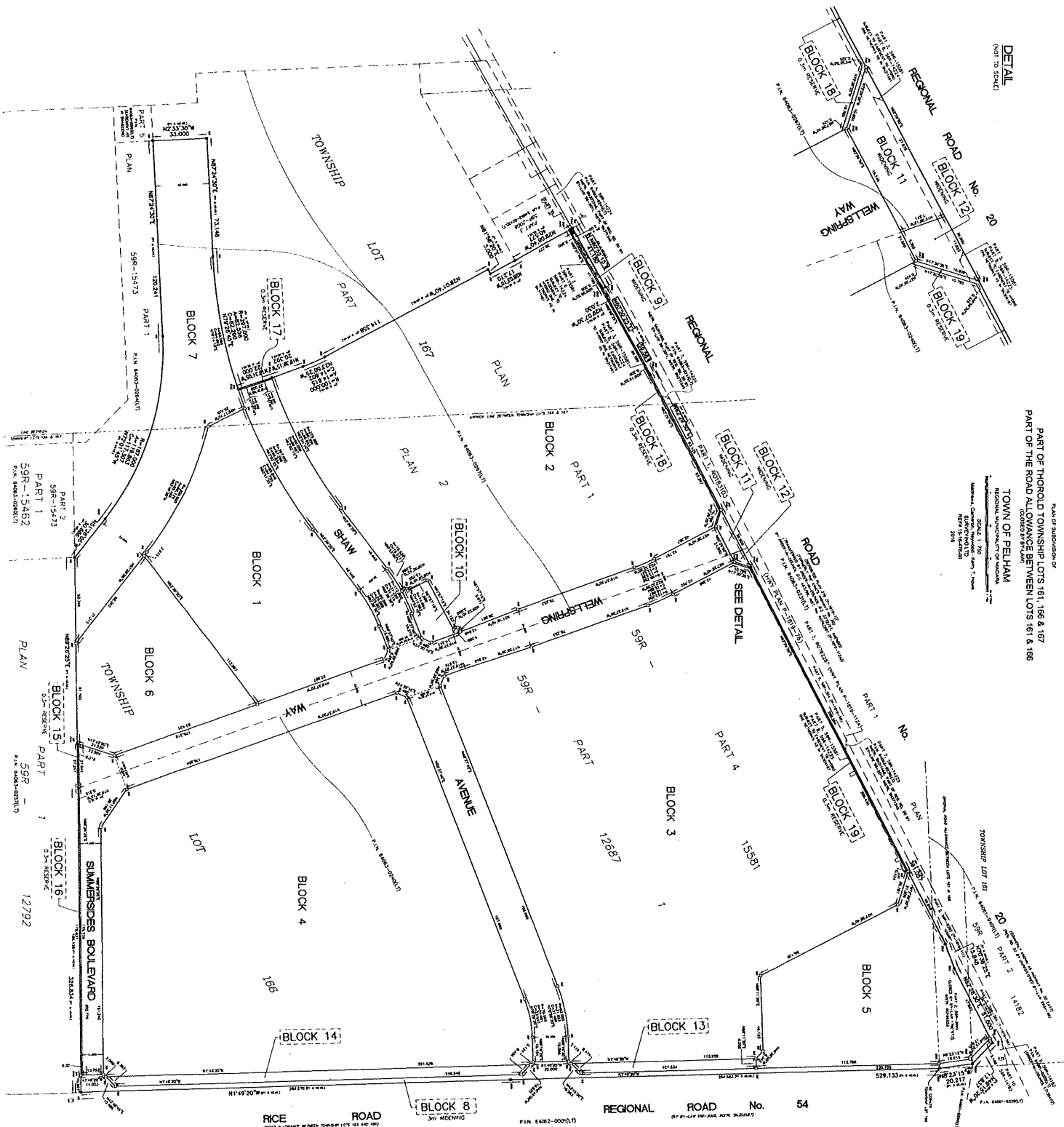

PLAN 59M-113

1. I, the undersigned, being a duly qualified and licensed Professional Engineer, do hereby certify that the above is a true and correct copy of the original plan as filed in my office, and that the same is in accordance with the provisions of the Planning Act, R.S.O. 1990, Chapter P.2, as amended, and the Regulations made thereunder.

2. I, the undersigned, being a duly qualified and licensed Professional Engineer, do hereby certify that the above is a true and correct copy of the original plan as filed in my office, and that the same is in accordance with the provisions of the Planning Act, R.S.O. 1990, Chapter P.2, as amended, and the Regulations made thereunder.

DATE		DATE
NO.		NO.
DESCRIPTION		DESCRIPTION
1		1
2		2
3		3
4		4
5		5
6		6
7		7
8		8
9		9
10		10
11		11
12		12
13		13
14		14
15		15
16		16
17		17
18		18
19		19
20		20
21		21
22		22
23		23
24		24
25		25
26		26
27		27
28		28
29		29
30		30
31		31
32		32
33		33
34		34
35		35
36		36
37		37
38		38
39		39
40		40
41		41
42		42
43		43
44		44
45		45
46		46
47		47
48		48
49		49
50		50
51		51
52		52
53		53
54		54
55		55
56		56
57		57
58		58
59		59
60		60
61		61
62		62
63		63
64		64
65		65
66		66
67		67
68		68
69		69
70		70
71		71
72		72
73		73
74		74
75		75
76		76
77		77
78		78
79		79
80		80
81		81
82		82
83		83
84		84
85		85
86		86
87		87
88		88
89		89
90		90
91		91
92		92
93		93
94		94
95		95
96		96
97		97
98		98
99		99
100		100
101		101
102		102
103		103
104		104
105		105
106		106
107		107
108		108
109		109
110		110
111		111
112		112
113		113
114		114
115		115
116		116
117		117
118		118
119		119
120		120
121		121
122		122
123		123
124		124
125		125
126		126
127		127
128		128
129		129
130		130
131		131
132		132
133		133
134		134
135		135
136		136
137		137
138		138
139		139
140		140
141		141
142		142
143		143
144		144
145		145
146		146
147		147
148		148
149		149
150		150
151		151
152		152
153		153
154		154
155		155
156		156
157		157
158		158
159		159
160		160
161		161
162		162
163		163
164		164
165		165
166		166
167		167
168		168
169		169
170		170
171		171
172		172
173		173
174		174
175		175
176		176
177		177
178		178
179		179
180		180
181		181
182		182
183		183
184		184
185		185
186		186
187		187
188		188
189		189
190		190
191		191
192		192
193		193
194		194
195		195
196		196
197		197
198		198
199		199
200		200
201		201
202		202
203		203
204		204
205		205
206		206
207		207
208		208
209		209
210		210
211		211
212		212
213		213
214		214
215		215
216		216
217		217
218		218
219		219
220		220
221		221
222		222
223		223
224		224
225		225
226		226
227		227
228		228
229		229
230		230
231		231
232		232
233		233
234		234
235		235
236		236
237		237
238		238
239		239
240		240
241		241
242		242
243		243
244		244
245		245
246		246
247		247
248		248
249		249
250		250
251		251
252		252
253		253
254		254
255		255
256		256
257		257
258		258
259		259
260		260
261		261
262		262
263		263
264		264
265		265
266		266
267		267
268		268
269		269
270		270
271		271
272		272
273		273
274		274
275		275
276		276
277		277
278		278
279		279
280		280
281		281
282		282
283		283
284		284
285		285
286		286
287		287
288		288
289		289
290		290
291		291
292		292
293		293
294		294
295		295
296		296
297		297
298		298
299		299
300		300
301		301
302		302
303		303
304		304
305		305
306		306
307		307
308		308
309		309
310		310
311		311
312		312
313		313
314		314
315		315
316		316
317		317
318		318
319		319
320		320
321		321
322		322
323		323
324		324
325		325
326		326
327		327
328		328
329		329
330		330
331		331
332		332
333		333
334		334
335		335
336		336
337		337
338		338
339		339
340		340
341		341
342		342
343		343
344		344
345		345
346		346
347		347
348		348
349		349
350		350
351		351
352		352
353		353
354		354
355		355
356		356
357		357
358		358
359		359
360		360
361		361
362		362
363		363
364		364
365		365
366		366
367		367
368		368
369		369
370		370
371		371
372		372
373		373
374		374
375		375
376		376
377		377
378		378
379		379
380		380
381		381
382		382
383		383
384		384
385		385
386		386
387		387
388		388
389		389
390		390
391		391
392		392
393		393
394		394
395		395
396		396
397		397
398		398
399		399
400		400
401		401
402		402
403		403
404		404
405		405
406		406
407		407
408		408
409		409
410		410
411		411
412		412
413		413
414		414
415		415
416		416
417		417
418		418
419		419
420		420
421		421
422		422
423		423
424		424
425		425
426		426
427		427
428		428
429		429
430		430
431		431
432		432
433		433
434		434
435		435
436		436
437		437
438		438
439		439
440		440
441		441
442		442
443		443
444		444
445		445
446		446
447		447
448		448
449		449
450		450
451		451
452		452
453		453
454		454
455		455
456		456
457		457
458		458
459		459
460		460
461		461
462		462
463		463
464		464
465		465
466		466
467		467
468		468
469		469
470		470
471		471
472		472
473		473
474		474
475		475
476		476
477		477
478		478
479		479
480		480
481		481
482		482
483		483
484		484
485		485
486		486
487		487
488		488
489		489
490		490
491		491
492		492
493		493
494		494
495		495
496		496
497		497
498		498
499		499
500		500
501		501
502		502
503		503
504		504
505		505
506		506
507		507
508		508
509		509
510		510
511		511
512		512
513		513
514		514
515		515
516		516
517		517
518		518
519		519
520		520
521		521
522		522
523		523
524		524
525		525
526		526
527		527
528		528
529		529
530		530
531		531
532		532
533		533
534		534
535		535
536		536
537		537
538		538
539		539
540		540
541		541
542		542
543		543
544		544
545		545



This document has not been submitted and may be incomplete.

yyyy mm dd Page 1 of 1

**Properties**

PIN	64063 - 0275 LT	Interest/Estate	Easement	<input checked="" type="checkbox"/> Add Easement
Description	SERVIENT LANDS: BLOCK 4, PLAN 59M432; TOWN OF PELHAM			
Address	FONTHILL			
PIN	64063 - 0285 LT	Interest/Estate	Easement	<input checked="" type="checkbox"/> Add Easement
Description	SERVIENT LANDS: BLOCK 14, PLAN 59M432; TOWN OF PELHAM			
Address	FONTHILL			
PIN	64063 - 0423 LT	Interest/Estate	Easement	<input checked="" type="checkbox"/> Add Easement
Description	SERVIENT LANDS: BLOCK 127, PLAN 59M434; TOWN OF PELHAM			
Address	FONTHILL			
PIN	64063 - 0426 LT	Interest/Estate	Easement	<input checked="" type="checkbox"/> Add Easement
Description	SERVIENT LANDS: BLOCK 130, PLAN 59M434; TOWN OF PELHAM			
Address	FONTHILL			
PIN	64063 - 0428 LT	Interest/Estate	Easement	<input checked="" type="checkbox"/> Add Easement
Description	SERVIENT LANDS: BLOCK 132, PLAN 59M434; TOWN OF PELHAM			
Address	FONTHILL			

**Consideration**

Consideration \$ 5.00

**Transferor(s)**

The transferor(s) hereby transfers the easement to the transferee(s).

Name	THE CORPORATION OF THE TOWN OF PELHAM Acting as a company
Address for Service	P.O. Box 400 20 Pelham Town Square Fonthill, ON L0S 1E0

This document is not authorized under Power of Attorney by this party.

This document is being authorized by a municipal corporation Dave Augustyn, Mayor &amp; Nancy J. Bozzato, Clerk.

**Transferee(s)**

Capacity

Share

Name	HYDRO ONE NETWORKS INC. Acting as a company
Address for Service	185 Clegg Road Markham, ON L6G 1B7

**Statements**

Schedule: See Schedules

**Calculated Taxes**

Provincial Land Transfer Tax \$0.00

**File Number**

Transferee Client File Number : 83691/635.4-19748

**LAND TRANSFER TAX STATEMENTS**

In the matter of the conveyance of: 64063 - 0275 SERVICENT LANDS: BLOCK 4, PLAN 59M432; TOWN OF PELHAM  
 64063 - 0285 SERVICENT LANDS: BLOCK 14, PLAN 59M432; TOWN OF PELHAM  
 64063 - 0423 SERVICENT LANDS: BLOCK 127, PLAN 59M434; TOWN OF PELHAM  
 64063 - 0426 SERVICENT LANDS: BLOCK 130, PLAN 59M434; TOWN OF PELHAM  
 64063 - 0428 SERVICENT LANDS: BLOCK 132, PLAN 59M434; TOWN OF PELHAM

BY: THE CORPORATION OF THE TOWN OF PELHAM

TO: HYDRO ONE NETWORKS INC.

%(all PINs)

1. JAMES INNES MCINTOSH IV

I am

- ☐ (a) A person in trust for whom the land conveyed in the above-described conveyance is being conveyed;  
☐ (b) A trustee named in the above-described conveyance to whom the land is being conveyed;  
☐ (c) A transferee named in the above-described conveyance;  
☒ (d) The authorized agent or solicitor acting in this transaction for HYDRO ONE NETWORKS INC. described in paragraph(s) (c) above.  
☐ (e) The President, Vice-President, Manager, Secretary, Director, or Treasurer authorized to act for \_\_\_\_\_ described in paragraph(s) ( ) above.  
☐ (f) A transferee described in paragraph ( ) and am making these statements on my own behalf and on behalf of \_\_\_\_\_ who is my spouse described in paragraph ( ) and as such, I have personal knowledge of the facts herein deposed to.

3. The total consideration for this transaction is allocated as follows:

(a) Monies paid or to be paid in cash	5.00
(b) Mortgages (i) assumed (show principal and interest to be credited against purchase price)	0.00
(ii) Given Back to Vendor	0.00
(c) Property transferred in exchange (detail below)	0.00
(d) Fair market value of the land(s)	0.00
(e) Liens, legacies, annuities and maintenance charges to which transfer is subject	0.00
(f) Other valuable consideration subject to land transfer tax (detail below)	0.00
(g) Value of land, building, fixtures and goodwill subject to land transfer tax (total of (a) to (f))	5.00
(h) VALUE OF ALL CHATTELS - items of tangible personal property	0.00
(i) Other considerations for transaction not included in (g) or (h) above	0.00
(j) Total consideration	5.00

4.

Explanation for nominal considerations:

- o) Transfer of easement or right of way for no consideration.

5. The land is not subject to an encumbrance

6. Other remarks and explanations, if necessary.

1. The information prescribed for purposes of section 5.0.1 of the Land Transfer Tax Act is not required to be provided for this conveyance.  
 2. Other remarks & explanations: The Non-Resident Speculation Tax does not apply to this Transfer because it is an easement.

**PROPERTY Information Record**

A. Nature of Instrument: Transfer Easement

LRO 59 Registration No.

Date:

B. Property(s):

PIN 64063 - 0275 Address

FONTHILL

Assessment -  
Roll No

PIN 64063 - 0285 Address

FONTHILL

Assessment -  
Roll No

PIN 64063 - 0423 Address

FONTHILL

Assessment -  
Roll No

PIN 64063 - 0426 Address

FONTHILL

Assessment -  
Roll No

PIN 64063 - 0428 Address

FONTHILL

Assessment -  
Roll No

C. Address for Service: 185 Clegg Road  
Markham, ON  
L6G 1B7

D. (i) Last Conveyance(s): PIN 64063 - 0275 Registration No.

PIN 64063 - 0285 Registration No.

PIN 64063 - 0423 Registration No.

PIN 64063 - 0426 Registration No.

---

**LAND TRANSFER TAX STATEMENTS**

---

D. (i) Last Conveyance(s): PIN 64063 - 0428 Registration No.

(ii) Legal Description for Property Conveyed : Same as in last conveyance? Yes ☐ No ☒ Not known ☐

## **INTEREST / ESTATE TRANSFERRED - EASEMENT IN GROSS**

1. The Transferor hereby grants to Hydro One Networks Inc. (herein called the "Transferee"), its successors and assigns, the exclusive, perpetual rights, easements, rights of way, covenants, agreements and privileges as herein set out in, through, under, over, across, along and upon that portion of the lands being **BLOCKS 4 & 14, PLAN 59M432 & BLOCKS 127, 130 & 132, PLAN 59M434; TOWN OF PELHAM**, (the "Strip"):

- (a) To erect, maintain, operate, repair, replace, relocate, upgrade, reconstruct and remove at any time and from time to time, an electrical transmission line or lines and communication line or lines consisting of **all necessary poles and all necessary anchors** with all necessary guys, braces, wires, cables, padmount equipment, if applicable, underground cable and associated material and equipment (all or any of which works are herein called the "Line");
- (b) To enter on and erect, maintain and use such gates as the Transferee may from time to time consider necessary in any fences which are now or may hereafter be installed on the Strip by the Transferor;
- (c) To enter on and mark the location of the Line under the Strip by suitable markers, but said markers when set in the ground shall be placed in fences or other locations which will not interfere with any reasonable use the Transferor shall make of the Strip;
- (d) (i) To enter on and selectively cut trees and shrubs on the Strip and to keep it clear of all trees, shrubs and brush which may interfere with the safe operation and maintenance of the Line;  
(ii) To cut, prune and remove, if necessary, trees located outside the Strip whose condition renders them liable to interfere with the safe operation and maintenance of the Line;
- (e) To conduct engineering and legal surveys in, on and over the Strip;
- (f) To clear the Strip and keep it clear of all buildings, structures or other obstructions of any nature whatsoever (including swimming pools and wading pools) including removal of any materials which in the opinion of the Transferee are hazardous to the Line. Notwithstanding the foregoing, in all cases where in the sole discretion of the Transferee the safe operation and maintenance of the Line is not endangered or interfered with, the Transferor from time to time or the person or persons entitled thereto, may with prior written approval of the Transferee, at the Transferor's own expense construct and maintain roads, lanes, walks, drains, sewers, water pipes, oil and gas pipelines and fences (not to exceed 2 metres in height) on or under the Strip or any portion thereof, provided that prior to commencing any such installation, the Transferor shall give to the Transferee 30 days' notice in writing so as to enable the Transferee to have a representative inspect the site and be present during the performance of the work and that the Transferor complies with any instructions that may be given by such representative in order that such work may be carried out in such a manner as not to endanger, damage or interfere with the Line. For clarity, the Transferor agrees it shall not, without the Transferee's consent in writing, change or permit the change of the existing configuration, grade or elevation of the Strip and the Transferor further agrees that no excavation or opening or work which may disturb or interfere with the existing surface of the Strip shall be done or made unless consent therefore in writing has been obtained from Transferee;
- (g) To enter on, to exit from and to pass and repass at any and all times in, over, along, upon, across, through and under the Strip and so much of the Lands as may be reasonably necessary, at all reasonable times, for the Transferee and its respective officers, employees, workers, permittees, servants, agents, contractors, subcontractors, with or without vehicles, supplies, machinery, plant, material and equipment of all purposes necessary or convenient to the exercise and enjoyment of the said Rights and easement subject to payment by the Transferee of compensation for any crop or other physical damage only to the Land caused by the exercise of this right of entry and passageway; and
- (h) To remove, relocate and reconstruct the Line on or under the Strip, subject to payment by the Transferee of additional compensation for any damage caused thereby.

2. This Transfer of Easement shall be subject to the *Planning Act*, R.S.O. 1990, c. P. 13, as amended.

3. This Transfer of Easement is given for the purpose of an electricity distribution or electricity transmission line within the meaning of Part VI of the *Ontario Energy Board Act*, 1998, S.O. 1998, c. 15. Sched B, as amended.

4. The Transferor agrees that notwithstanding any rule of law or equity, the works installed by the Transferee shall at all times remain the property of the Transferee, notwithstanding that such works are or may become annexed or affixed to the Strip and shall at any time and from time to time be removable in whole or in part by Transferee.

5. No waiver of a breach or any of the covenants of this grant of Rights shall be construed to be a waiver of any succeeding breach of the same or any other covenant.

6. All covenants herein contained shall be construed to be several as well as joint where the context or the identity of the Transferor/Transferee so requires.

7. The burden and benefit of this Transfer of Easement shall run with the Strip and the works and undertaking of the Transferee and shall be binding upon and enure to the benefit of the parties hereto, and their respective heirs, executors, administrators, successors and assigns.